



CONCELLO DE AMES



# hardwood

AMES TOWN COUNCIL

# planting



CONCELLO DE AMES



# LAW 3/2007

## ESTABLISHES

Creation of safety belts around population centres and other constructions.

# MOUNTAIN LAW

## OBLIGATES

The people responsible, to manage the plant biomass in a strip of 50 meters perimeter of the urban land, of a delimited rural and urbanizable nucleus, as well as around buildings, isolated homes and Urbanizations, garbage deposits, parks and industrial installations, located at less than 400 meters from the forest area, in accordance with the criteria for biomass management





**The removal of tree species shall be carried out by their owner.**

**No eucalyptus, eucalyptus or acacia trees may be planted within the 50 m strip.**





# MASSIVE CUTTINGS

**01.**

## **ANNUAL CLEANING.**

Owners will have to ensure that the pits are clean by 31 May each year.

**02.**

## **LOSS OF BIODIVERSITY**

Lack of vegetation cover means the disappearance of wildlife refuges.

**03.**

## **LOSS OF USEFUL SOIL**

Sunstroke, erosion by wind and rain, temperature changes... cause the soil to deteriorate.

**04.**

## **LAND WITH NO ECONOMIC RETURN**

If we cannot plant the most commercial timber species, we will have to look for an alternative.

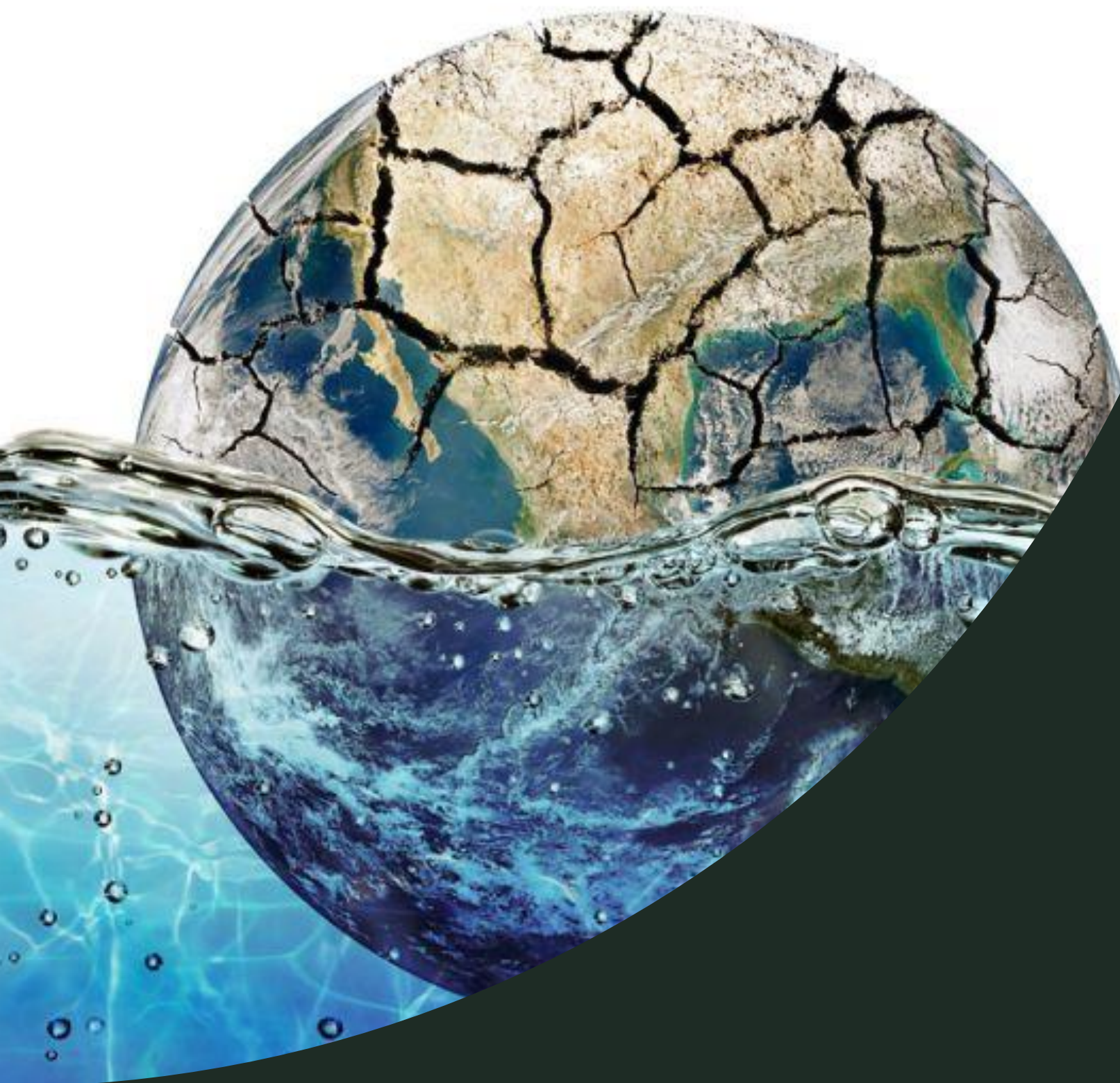



# RESTOCKING PLAN

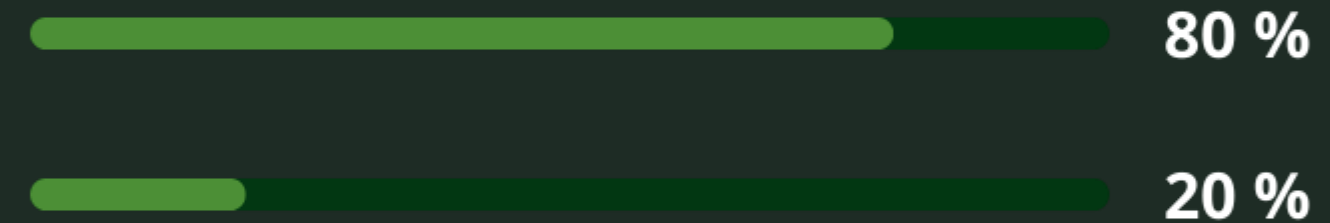

The strategic subsidy plan of Ames Town Council included an annual line of subsidies on an annual competitive basis to encourage the repopulation of biomass management strips with deciduous hardwood species called "Aid for the promotion of preventive measures through the planting of deciduous hardwoods in the network of secondary biomass management strips".



# WE CAN PLANT

- Alder
- White maple
- Birch
- Ash
- Chestnut
- Cherry
- Oak
- Pyrenean oak
- Cork oak
- Holm oak
- Hazel
- Beech
- Alder
- Laurel
- Rowan
- Walnut
- Strawberry tree



## HAZEL

POSSIBLE SPECIES



## CHESTNUT

POSSIBLE SPECIES



## CHERRY

POSSIBLE SPECIES





# THE OWNERS

- 🌿 **LOCATION OF THE FARM**
- 🌿 **FELLING OF PINE, EUCALYPTUS AND ACACIA TREES**
- 🌿 **ADHESION TO THE REFORESTATION PLAN**
- 🌿 **COMMITMENT TO MAINTAIN THE PLANTATION**
- 🌿 **PAY 20 % OF THE TOTAL AMOUNT OF THE PLANTATION WORKS**



CONCELLO DE AMES

# THE MUNICIPALITY

- ☛ PAY 80 % OF THE TOTAL AMOUNT OF PLANTING WORK
- ☛ DIRECTING AND COORDINATING THE FOLLOWING WORK:



## PLANTING PLAN

According to the owner 10 % variety of species

## SPLASHING

(a) prior to planting  
(b) after one year

## LAND

Subsoiling  
Fertilisation

## PLANT

Nursery selection  
Purchase

## PLANTATION

Seleccion en vivero  
Compra

## FOLLOW-UP

Repository (1st year)  
Avaliation 5 years





# PROCEDURE

## APPLICATION FOR MEMBERSHIP

Once the owner's interest in the repopulation plan has been expressed in writing, the town council draws up the plantation plan, including the costs.

## ADHESION

Once the plantation plan and the economic study of the plantation have been evaluated, the neighbour agrees and joins the Plan.

## PLANTING

After the felling of species not allowed by law, carried out by the owners of the land, the municipality carries out the planting.

OLICITUDE DE ADHESIÓN  
DIDAS PREVENTIVAS FROM  
DRESTAIS MEDIANTE A PLA  
RONDOSAS CADUCIFOLIAS  
FAIXAS SECUNDARIAS DE  
BIOMASA DO CONCELLO

Instruccions ao dorso para cumpr

Nome e Apelidos

CP

Munic

Corre

dos terreosDas fin



CONCELLO DE AMES



# CONTACTS

**TELÉFONO:** 660 004 665

**Email :** [auladanatureza@concellodeames.gal](mailto:auladanatureza@concellodeames.gal)

**Enderezo :** oficina Medio Ambiente. Concello de Ames.  
Praza do Concello nº 2, Bertamiráns. Ames





# PAST PERFORMANCE

## ● PIÑEIRO

Nº OF FARMS PLANTED: 37  
Nº OF AGREEMENTS: 37  
NO. OF OWNERS INVOLVED: 33  
TOTAL AREA OF ACTION: 19.374 m<sup>2</sup>  
TOTAL PLANTS: 815 plants

## ● TAPIA

Nº OF FARMS PLANTED: 41  
Nº OF AGREEMENTS: 41  
TOTAL AREA OF ACTION: 42.047M<sup>2</sup>.  
TOTAL PLANTS: TOTAL: 1,076 (527 chestnut trees, 118 cherry trees, 154 oak trees, 120 hazelnut trees, 77 walnut trees, 40 birch trees, 10 white maple trees, 15 apple trees, 15 pear trees).

## ● MERCUTO /OS BATÁNS

NNº DE FINCAS PLANTADAS: 76  
Nº DE CONVENIOS: 76  
Nº PROPIETARIOS IMPLICADOS: 44  
SUPERFICIE TOTAL DE ACTUACIÓN: 57.030 m<sup>2</sup>  
TOTAL DE PLANTA: 1.570 (1,206 chestnut trees, 11 ash trees, 67 hazelnut trees, 82 cherry trees, 113 white maples, 36 birch trees and 9 walnut trees)

## ● MONTEMAIOR

Nº OF FARMS PLANTED: 48  
Nº OF AGREEMENTS: 48  
TOTAL AREA OF ACTION: 45.911 M<sup>2</sup>  
TOTAL PLANTS: TOTAL: 1,136 (500 chestnut trees, 121 cherry trees, 20 oak trees, 20 American oak trees, 100 hazelnut trees, 50 walnut trees, 100 birch trees, 175 white maples, 25 ash trees and 25 alder trees).

## ● VENTOSA BOSQUE ANIMADO

Nº. OF FARMS PLANTED: 34  
Nº OF AGREEMENTS: 34  
Nº OF OWNERS INVOLVED: 30  
TOTAL AREA OF ACTION: 34.442 m<sup>2</sup>.  
TOTAL PLANTS: 514 (238 chestnut, 58 oak, 9 ash, 23 hazel, 41 cherry, 27 white maple, 97 birch, 12 alder and 9 walnut.)

## ● ORTOÑO

Nº OF FARMS PLANTED: 36  
Nº OF AGREEMENTS: 36  
TOTAL AREA OF ACTION: 35.863M<sup>2</sup>.  
TOTAL PLANTS: TOTAL: 897 (400 chestnut trees, 160 cherry trees, 22 oak trees, 150 hazelnut trees, 15 walnut trees, 100 birch trees, 25 ash trees and 25 alder trees).



## RESULTADOS A 2017 - 2023



- Number of farms planted: 270

Total area of action: 23.33 ha

Total number of plants: 5,663

Plants per species: chestnut 54.25%, cherry 11.65%, oak 5.8%, hazel 9.7%, walnut 2.85%, ash 1 2.85 %, ash 1 %, birch 8.4 %, maple 6.5 %, apple 0.26 %, pear 0.26 %.

- Surviving plants: 78 %

- Owners planting beyond the strip: 12 %

- Number of landowners awarded? 234

- Number of villages hosted? 13



# YEAR 2024 CRUXEIRAS

The council of Ames will start this year 2024 the project of reforestation of the secondary bands of prevention and defence against forest fires in the area 34 CRUXEIRAS.

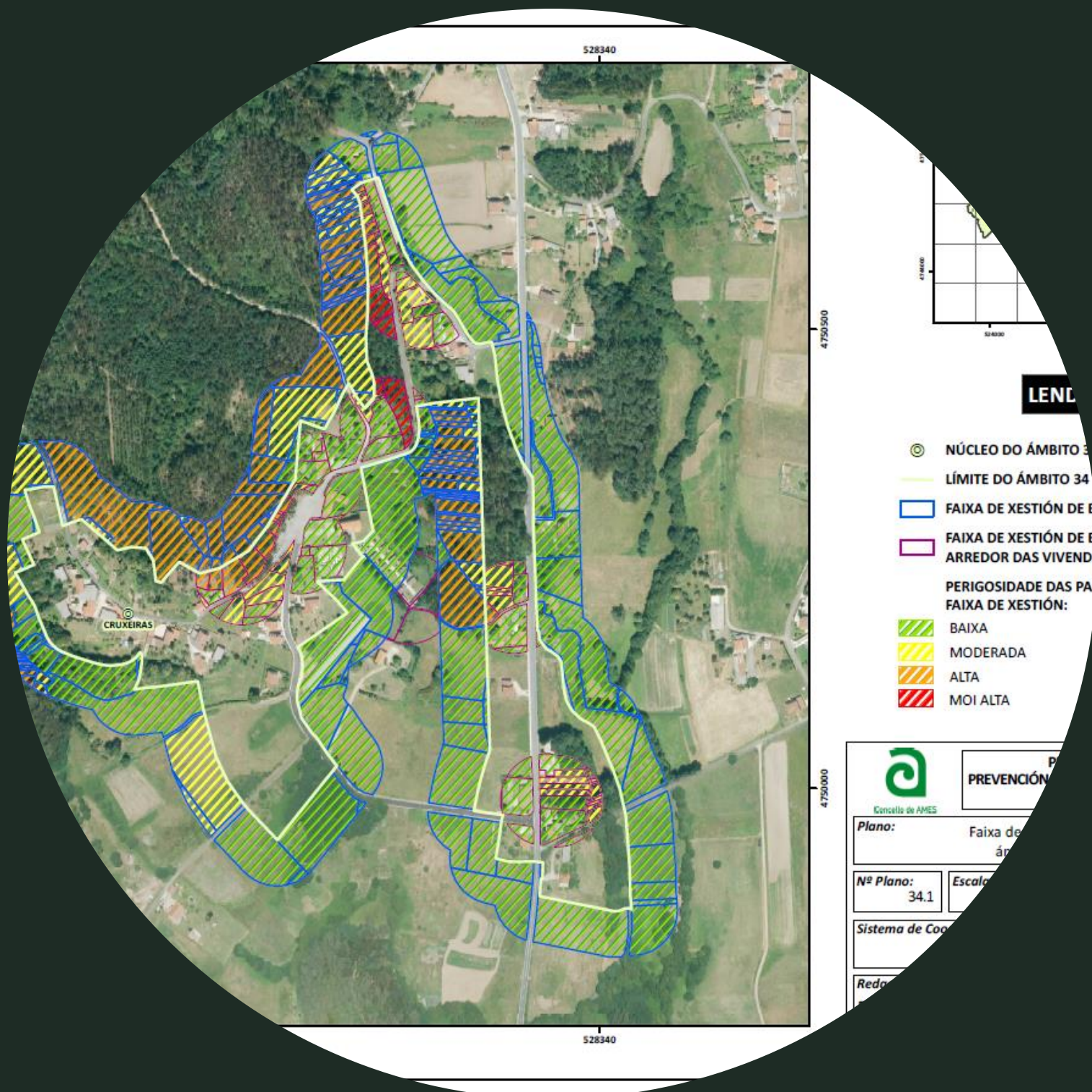

RESUMO AMB_34			
	Nº PARCELAS	SUPERFICIE_PARC (ha)	SUPE_XEST (ha)
FAIXA_XEST_BIOMASA	208	38,8	17,97
FAIXA_XEST_VIVENDAS	105 / 133	14,58 / 18,25	5,8 / 6,52
FAIXA_XEST_ILLADAS	37 / 43	12,69 / 13,81	4,67 / 5,06
<b>TOTAL</b>	<b>350</b>	<b>66,07</b>	<b>28,44</b>



CONCELLO DE AMES



**THANK YOU VERY MUCH  
BEST REGARDS**

**AMES TOWN COUNCIL**